

# THE RAMBLER

SWOPE PARK MASONIC TEMPLE

141 SOUTH VAN BRUNT BLVD.

DEC. 1965

## SWOPE PARK LODGE # 617

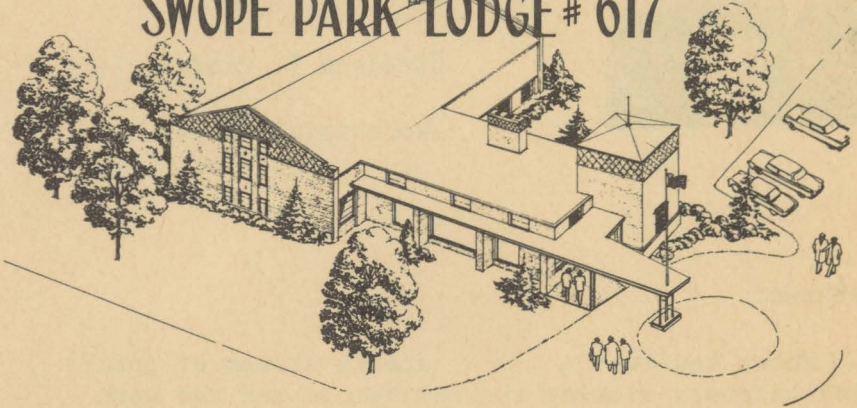

SWOPE PARK LODGE  
#617 A.F. & A.M.

L. VERNE HOSIC, P.M.  
SECRETARY  
4621 MERSINGTON  
KANSAS CITY 30 MO.

Non-profit Organization  
U.S. POSTAGE  
PAID  
Kansas City 28, Mo.  
Permit #3979

HAROLD W. BAKER  
5233 MYRTLE  
KANSAS CITY, MO. 64130



## THE MASTER'S WORD

Behold, how good and how pleasant it is  
for brethren to dwell together in unity.

*Clifford I. Carter*

Worshipful Master

Brethren:

There has been a steady stream of interested visitors viewing the new Temple and the work being done. Each has seemed impressed and enthusiastic about the progress. Since our last news and photos we offer proof of progress with new photos. It is indeed difficult to keep you abreast of latest development to the extent that by the time you read this more will have been accomplished. As the photos indicate, outside work is complete, at least for all practical purposes of occupancy. Inside work is progressing rapidly also. The seating and East and West platforms are in. The side panelling is being installed, rest rooms are being readied, and gas and electric service is expected to be completed in the next few days. Our sideline seats are in the Temple ready to be installed and were a donation of Durwood Theatres Inc. Our many, many thanks to them and a special blessing for Stanley H. Durwood for his very kind and timely help. Anyone wishing his name plaque on a seat is urged to send a check for \$15.00 to J. Kohler Wolfe at 9511 Madison Avenue, specifying that the money is to be used for the seat plaque fund.



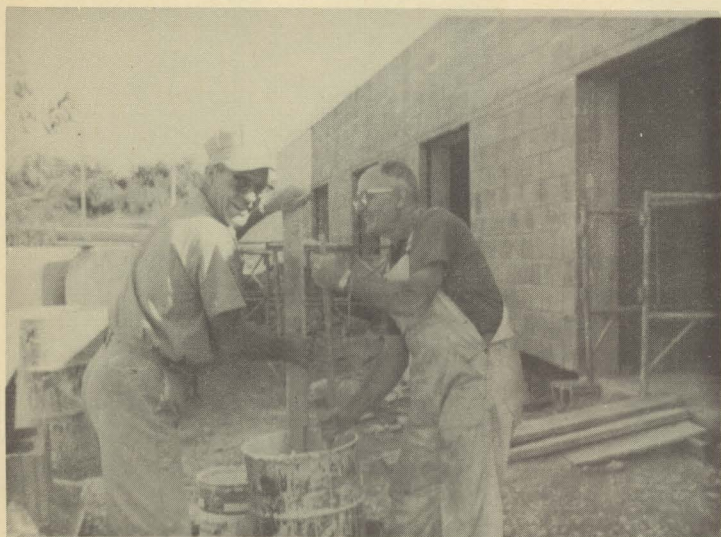

We had hopes for awhile that the Temple would be ready in time for installation of officers this year, but time is running out and it almost impossible. However, we should be ready to occupy our building shortly after the first of the year. Everyone is being so helpful and enthusiasm is high. So many favorable comments are passed out that it spurs the workers on. In this news we have listed them. The Editor hopes no one is omitted who has been out to lend a hand.

The Century Club list is still being prepared to be put into the archives or cornerstone. Anyone wishing to become a member may still do so by contacting J. Khler Wolfe, or Norman Culter. YOU STILL HAVE TIME!

\*\*\*\*\*

Men Who Have labored in and about the Temple  
 (\* indicates Past Masters)

Cliff Carter (Master)	Dean Werner
Ray Hamilton*	Kenneth Peck
Bill McBride	Earl Breggs
Harold Baker	Earl Blackman
V.B. Gibson	Bill Chrietzberg
Bill Martin	H.A. Lober-Weston Lodge
Bob Hamilton	Bob Nickell *
Bill Gray*	Marvin Helm
J.C. Taylor	Hollis Lancaster
George Shores*	Jim Mitchener
L/ Verne Hosaic*	Eria (Sis) Hamilton
Herb Dickey	Willard Mace
Homer Kuntz*	Alpha Duncan
Otto Kunz*	Bob Robertson
Walt Quimette	Sam Gash
J. Kohler Wolfe*	Ray Lingo
Wayne Quimette	H. McCarthy
Fred Harris	C.R. McClasky
Al Myers	J.R. Smith
Oren Masoner	Jim Carner
Orval Adams-Raytown Lodge	Dick Cauthon
John Arnold-Raytown Lodge	Frank Bunch
	Joe Bowman

A special "hand of thanks" to Chief Expeditior,  
 Warder M. Shotwell.



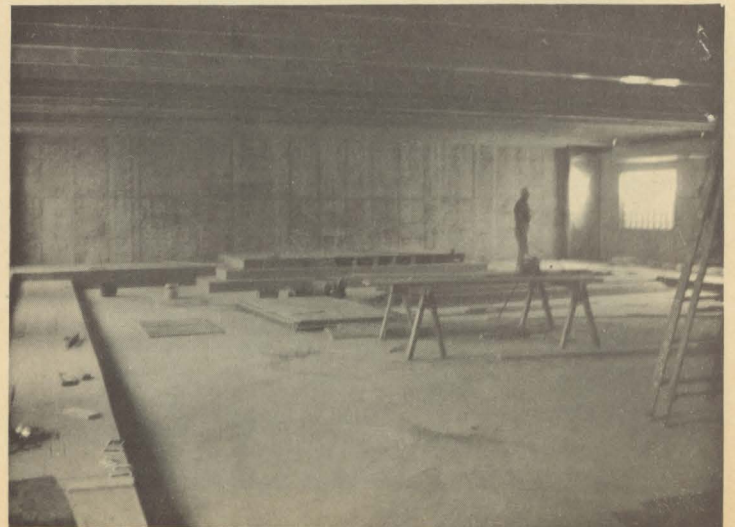
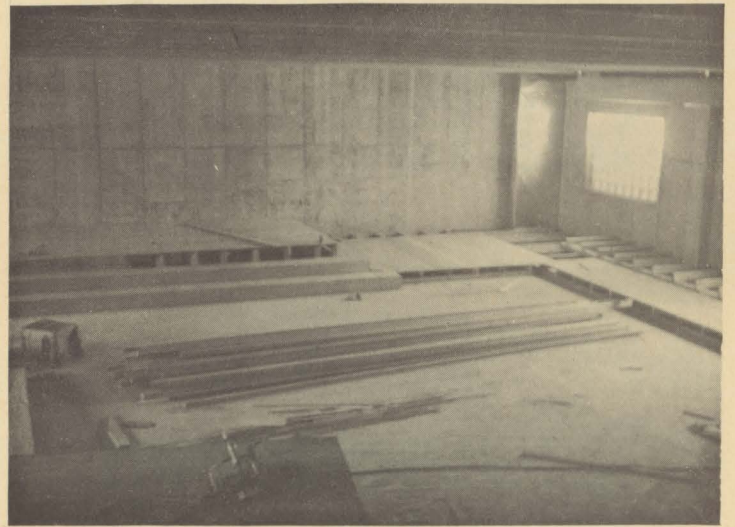
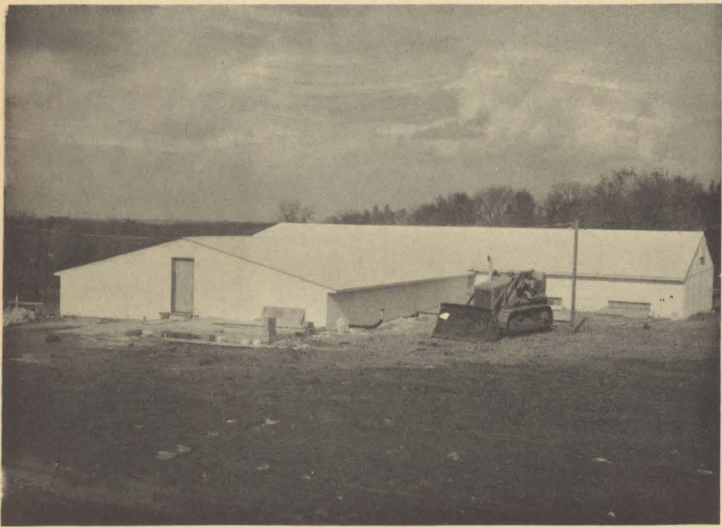
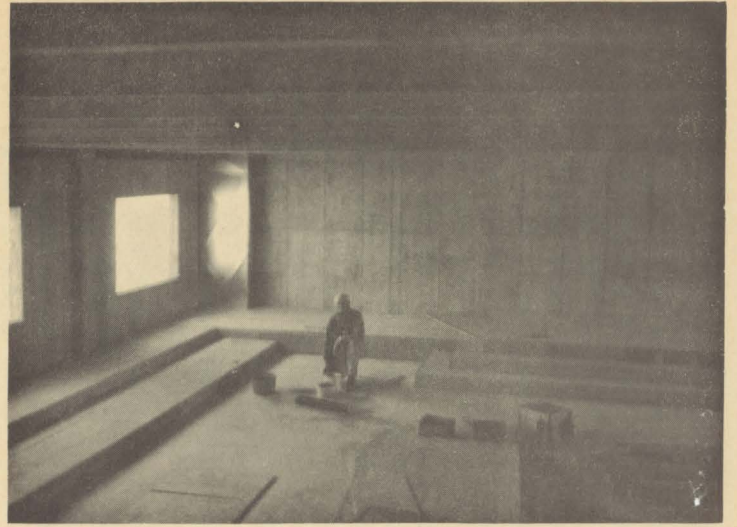
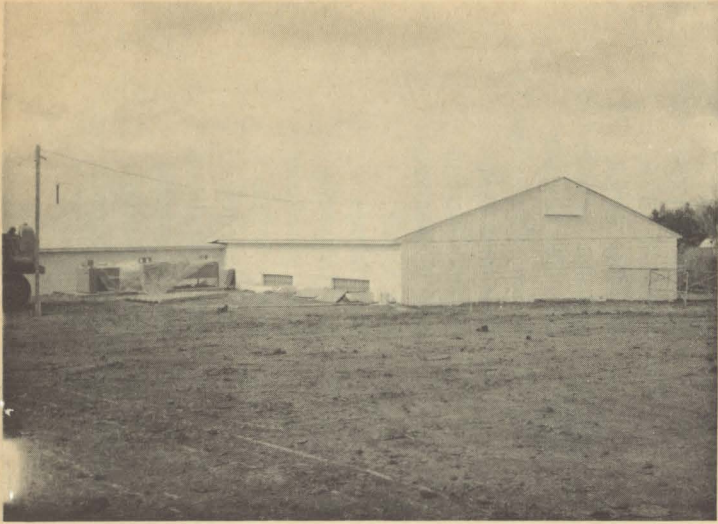



Brethren, beginning the first of the year all mail is supposed to have zip codes on it, so we are requesting you to send your code number to us if you haven't already done so. Thank you for your cooperation.

\*\*\*\*\*                      \*\*\*\*\*                      \*\*\*\*\*

Why not send in you application for the welfare and relief Association NOW///.

\*\*\*\*\*

DON'T FORGET OUR PAST MASTER'S NIGHT, DEC. 9th.  
DINNER WILL BE SERVED AT 6:15, followed by election of the 1966 officers. Plan to come and enjoy the evening.

\*

# Season's Greetings

WHEN IT IS TIME TO RETIRE  
WILL YOU BE READY???

There's an AETNA life retirement plan that can be custom-tailored to you and your future needs and desires.

Call RAY WHITE now.

Bus. Gr 1-3320  
Res. SO 1-7879



AETNA LIFE INSURANCE COMPANY  
LIFE, HEALTH AND GROUP INSURANCE

**AETNA LIFE  
INSURANCE**

THE CHOICE OF BUSINESSMEN  
LETS YOU CHOOSE WITH CONFIDENCE

We are proud of the many letters we receive from our out of town members and also those from in the city who do not get the opportunity to get to Lodge often. It is evidence of the desire to aid and support the Ramble Club activities and Swope Park Lodge. We do appreciate the letters fellows, so keep them coming!

Ramble Club memberships are due and payable January 1,

You may wish to use the convenient blank below. Please make checks payable to the Ramble Club. Thank you!

NAME .....

ADDRESS .....

MY HOBBIES ARE .....

.....



**LIKE TO BOWL?**

Go to King Louie East or West Lanes for an afternoon or evening of enjoyment. No place is more friendly and accommodating as:

**KING LOUIE - Kansas City**

**DON'T FORGET**

Ramble Club Meeting - Second Monday of Each Month. Buck Ram

For building repairing or remodeling see Roscoe Wilcoxin.

WA 1-6420

**HAVE PILL, WILL TRAVEL!**

For fast, free delivery service on prescriptions call CL 2-6131 or CL 4-9727 and PETEY CHILDERS will see that your prescriptions are filled correctly and promptly.